

BEARINGS ARE BASED UPON THE  
N 03° 20' 48" E LINE STATE PLANE  
COORDINATE SYSTEM ( NAD 83 ).

SOURCES OF DOCUMENTS  
ARE DEED RECORDS AS  
SHOWN ON PLAT.

NO EVIDENCE OF OCCUPATION EXISTS ALONG  
PROPERTY LINES UNLESS NOTED.

2017-0014

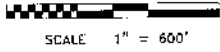

SCALE 1" = 600'

JOHNSON ROAD  
T-124 A 70' R/W

RONALD K. & WILMA ALLEN  
120 W. MOORE  
OX. 306, P. 130

301.600  
ACRES

ANDERSON ROAD  
C-33 B 50' R/W

RUSSELL ROAD  
C-6 C 40' R/W

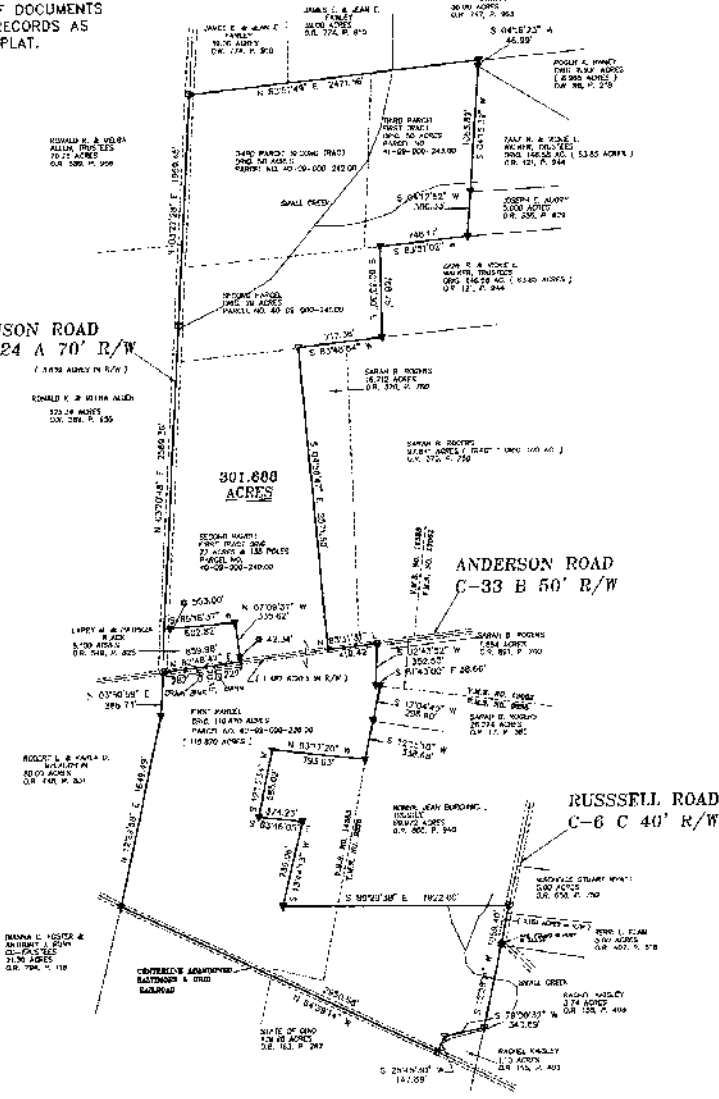

LEGEND

- ⊗ SPIKE SET
- SPIKE FOUND
- ∇ 5/8" IRON PIN SET
- ▼ 5/8" IRON PIN FOUND
- POINT
- ⊙ NAIL FOUND

(ALL IN GOOD CONDITION UNLESS  
OTHERWISE NOTED.)

DEED REFERENCE  
O.R. 723, P. 82B



SURVEY BY  
TY R. PELL & ASSOCIATES  
*Ty R. Pell*  
TY R. PELL, P.S.NO. 7524

SURVEY FOR <b>MARY JANE KIBLER</b>		
V.M.S. NOS. 9335 & 14883 SCALE: 1" - 600' UNION TOWNSHIP HIGHLAND COUNTY, OHIO		
TY R. PELL & ASSOCIATES 115 EAST MAIN STREET WEST UNION, OHIO 45693 PHONE: 937-644-6262 FAX: 937-544-2779		
DATE	DRAWING NO.	FILENAME
11-09-16	A 16-208	KIBLERMARY2

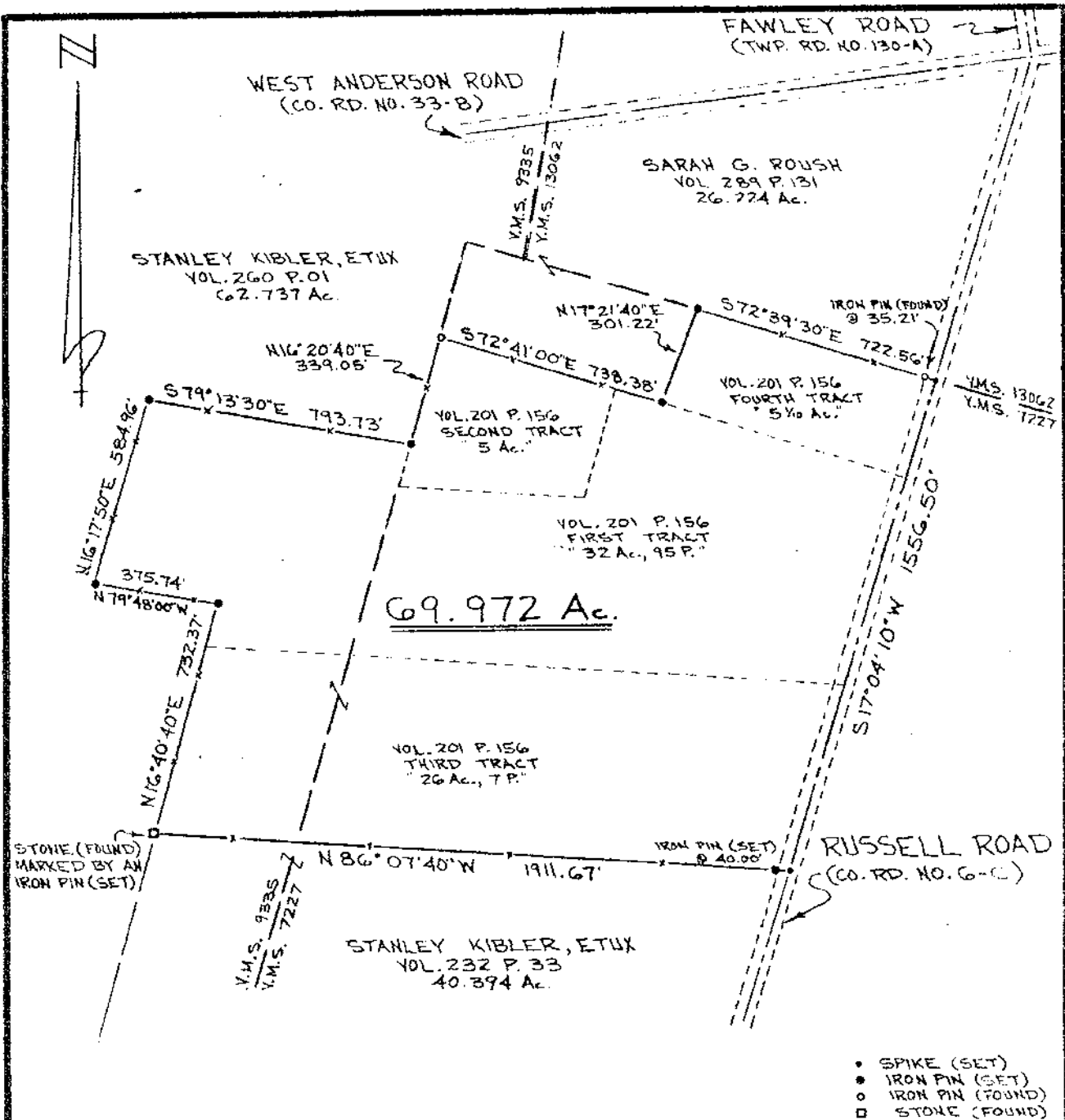

- SPIKE (SET)
- IRON PIN (SET)
- IRON PIN (FOUND)
- STONE (FOUND)



I HEREBY CERTIFY THIS TO BE  
 A CORRECT PLAT OF A SURVEY  
 MADE UNDER MY DIRECTION  
 IN SEPTEMBER, 1978

*Thomas E. Purtell*  
 REG. SURVEYOR NO. 6519

SURVEY FOR  
 HAROLD E. HART  
 UNION TOWNSHIP  
 HIGHLAND COUNTY  
 V.M.S. NOS. 7227 & 9335



**MCCARTY  
 ENGINEERING**  
 CIVIL ENGINEERS & SURVEYORS  
 110 1/2 E. MAIN ST. P.O. BOX 391  
 HILLSBORO, OHIO  
 513-393-9971

DATE	SCALE	DRAWING NO.
SEPT. 20, 1978	1" = 400'	78-349

#7227-9335